

A scenic landscape photograph of a river at sunrise. The sun is low on the horizon, creating a warm, golden glow that reflects on the water. The river is surrounded by lush greenery and reeds, with a thick layer of mist or fog hanging over the water and the banks. The overall mood is peaceful and serene.

Leben am Wasser.

S
SPORMANN
REALESTATE



**Die Natur: Jeden Tag eine
neue Vorstellung mit
Ihnen in der ersten Reihe.**

S
SPORMANN
REALESTATE



SPORMANN
REALESTATE



Zuhause - Kö: 30 Min.
Kö - Zuhause: 30 Min.

SPORMANN
REALESTATE



Für alle, die das zu
normal finden...

SPORMANN
REALESTATE

**...und die,
die hiervon
träumen.**



SPORMANN
REALESTATE



S
SPORMANN
REALESTATE

Ikonomisches Design.

**Das weltberühmte Farnsworth House in Illinois
diente als Inspiration bei der Errichtung der
angebotenen Immobilie.**



SPORMANN
REALESTATE



SPORMANN
REALESTATE



SPORMANN
REALESTATE



SPORMANN
REALESTATE

A photograph of two children sitting on a wooden pier or dock, looking out over a body of water towards a forested landscape. The child on the left is wearing a light blue puffer jacket, and the child on the right is wearing a dark blue puffer jacket. The scene is captured from behind the children, emphasizing their shared view of the natural surroundings. The text is overlaid in the center of the image.

**Darüber werden sie
sprechen wenn sie mal
groß sind.**

S
SPORMANN
REALESTATE





SPORMANN
REALESTATE

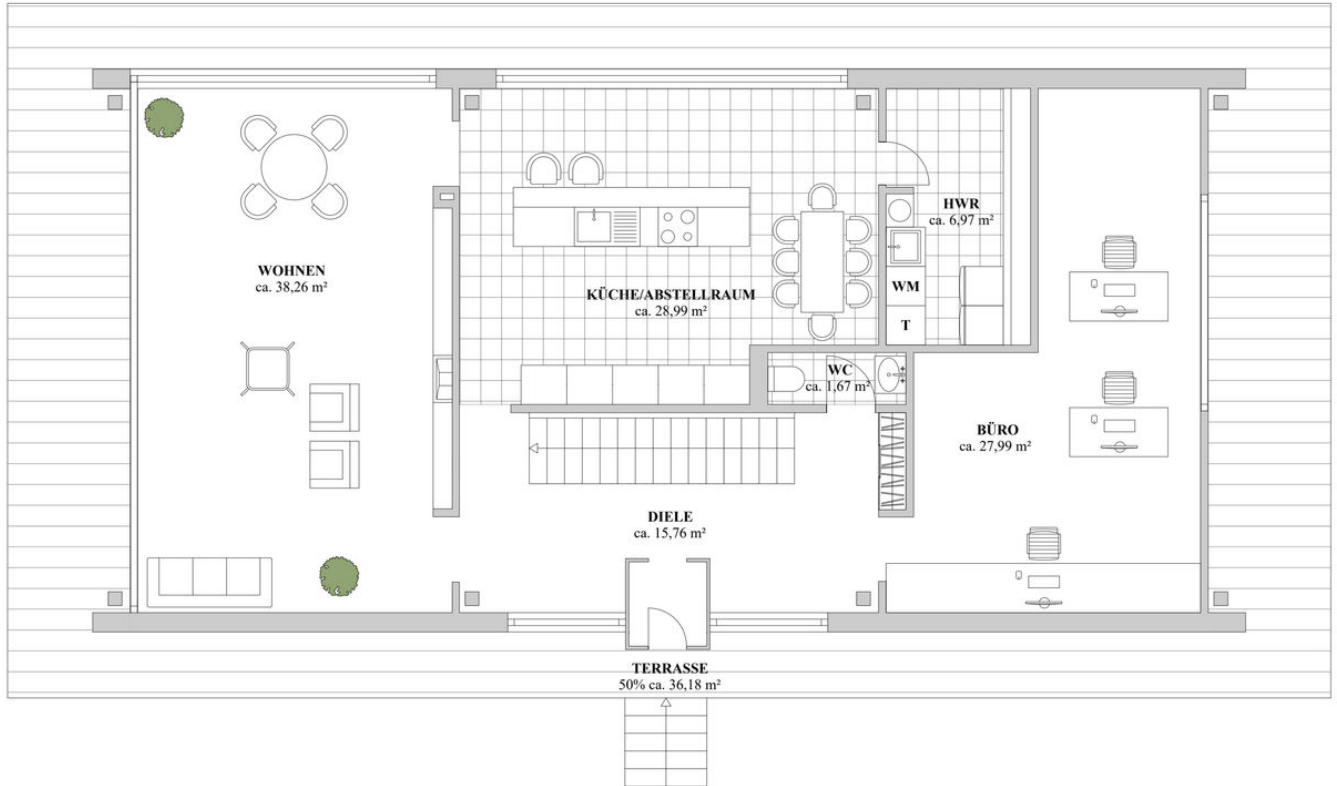

S
SPORMANN
REALESTATE

Grundriss Erdgeschoss





SPORMANN
REALESTATE



S
SPORMANN
REALESTATE



S
SPORMANN
REALESTATE



S
SPORMANN
REALESTATE

Grundriss 1. Obergeschoss

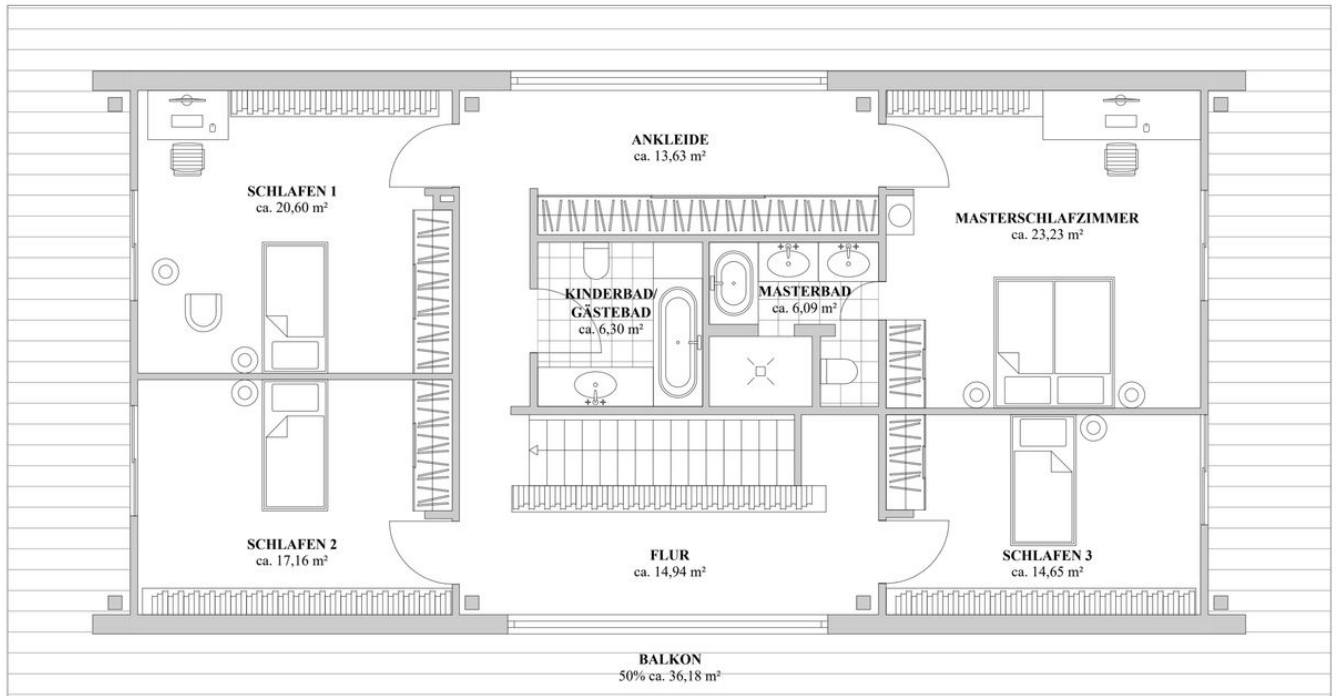



S
SPORMANN
REALESTATE



S
SPORMANN
REALESTATE



SPORMANN
REALESTATE



S
SPORMANN
REALESTATE



SPORMANN
REALESTATE

Das Grundstück



Grevenbroich-Wevelinghoven



ca. 3550 qm Grundstücksfläche



ca. 120 m Uferlinie



Süd-West-Ausrichtung



Bodenrichtwert 310 €/qm

Die Bebauung

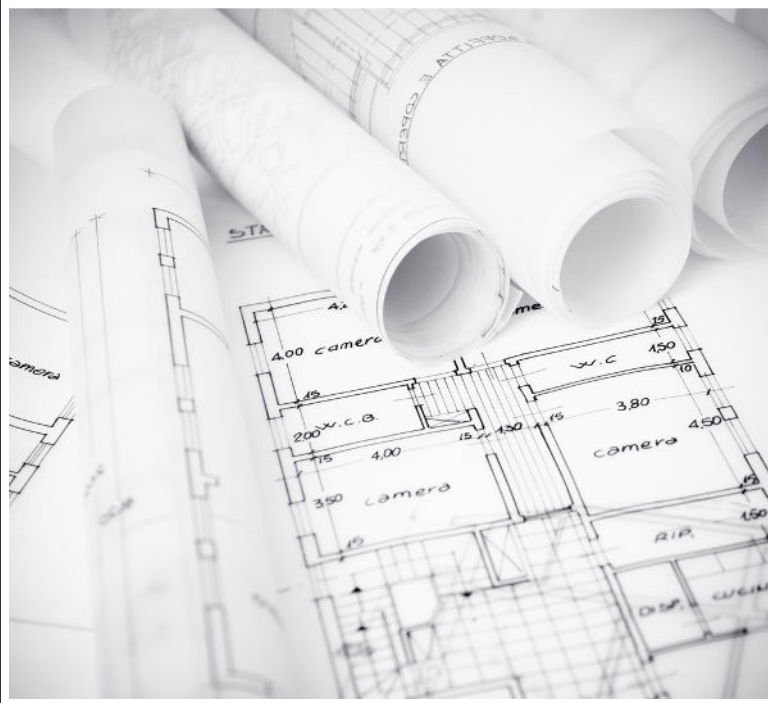

2 Geschosse



ca. 250 qm Wohnfläche



4 Schlafzimmer



2 Bäder + Gäste-WC



Doppelgarage

Beratung und Verkauf



S P O R M A N N
R E A L E S T A T E

Königsallee 27

40212 Düsseldorf

0211 - 94 19 39 29

info@spormann-realestate.com

www.spormann-realestate.com